

SCHEDULE OF JOINERY

S No	Type	Particulars	Size	
			Metric	Feet
1	D1	Door	0.91x2.13	3'0"x7'0"
2	D2	Door	0.76x2.13	2'6"x7'0"
3	O	Opening	0.91x2.13	3'0"x7'0"
4	W1	Window	1.52x1.37	5'0"x4'6"
5	W2	Window	1.22x1.37	4'0"x4'6"
6	V	Ventilator	0.91x0.61	3'0"x2'6"

AREA STATEMENT

Plot area	- 233.98 sqm
Built-up area in	
Ground floor	- 122.73 sqm
First floor	- 122.73 sqm
Total	- 245.46 sqm
Plot coverage	- 52%
F.S.I.	1.04

COLOUR INDEX

Proposed Boundary	
Boundary	
Road	

All dimensions are in metres.
All specifications as per NBC.

PROJECT

Plan showing the proposed residence in plot no. 36, III STAFF CO-OP BUILDING SOCIETY LAYOUT, s.no 575,581 to 585,556,572, 573, 558,609,634, at Pallikarai panchayat, Narayanapuram village, Saidapet taluk, Chengai M.G.R. district.

OWNER'S SIGNATURE

(T. ANNAMALAI GAMY)

LICENSED SURVEYOR

T. G. KRISHNAMURTHY RAO
CIVIL ENGINEER
CLASS I LICENSED SURVEYOR NO. 270
CORPORATION OF MADRAS
C-10, SANTH AVENUE,
LAKEVIEW ROAD, MADRAS 600095.

DRN. BY : P.B	DATE : 28.02.95
DES. BY : SS	SCALE : 1:100
APP. BY :	DRG. NO. :
	R. NO. :

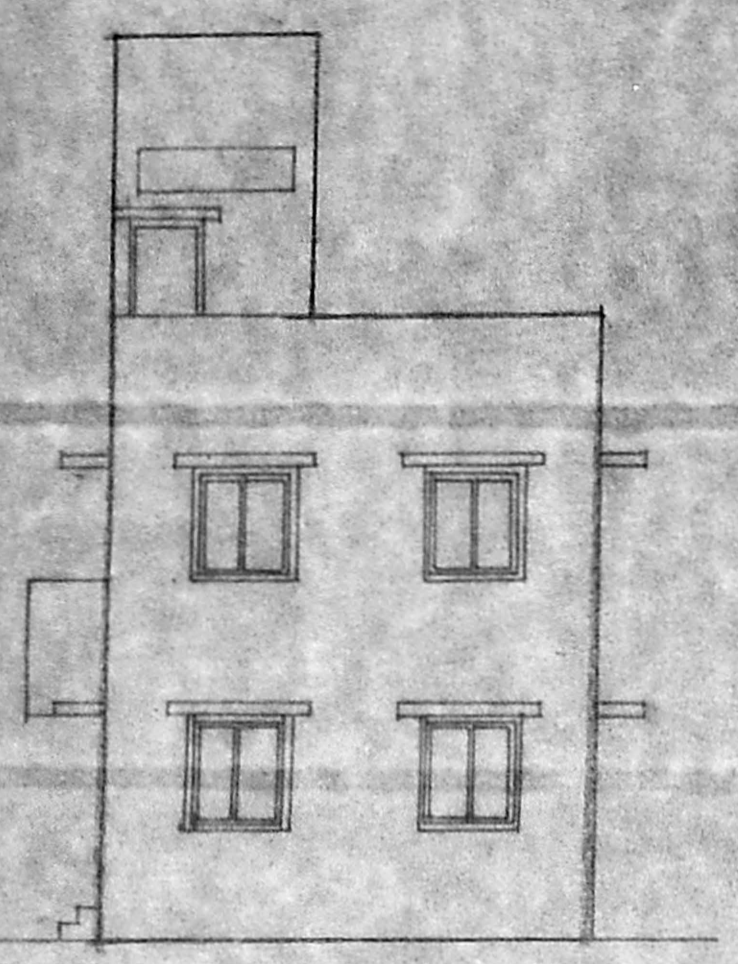

Front elevation

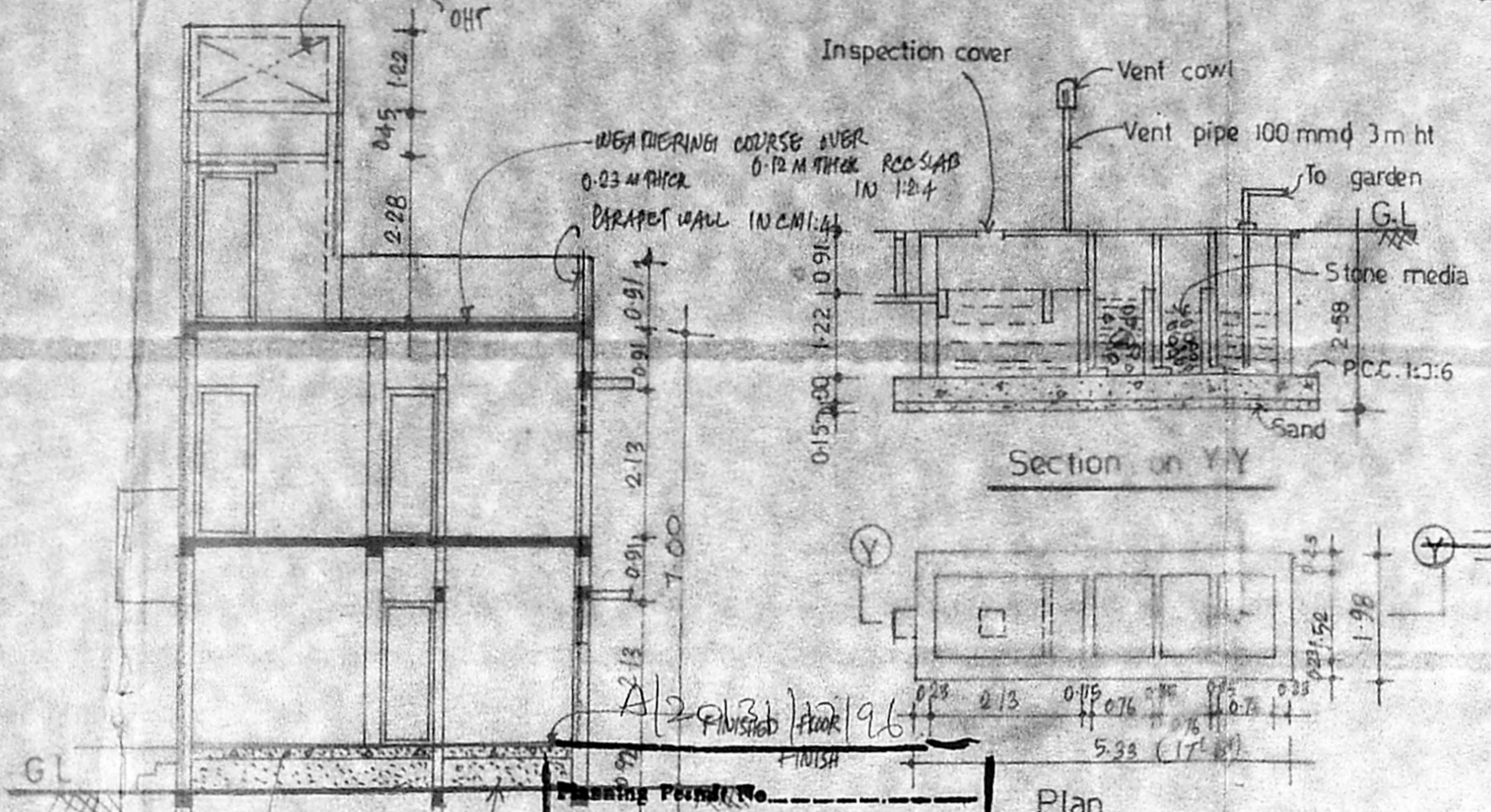

Section A-B APPROVED Septic tank

Planning Permit No. A2/22088/95
SUBJECT TO THE CONDITIONS IN THIS OFFICE LETTER.
No. A2/22088/95 E. VZ/96
FOR MEMBER MADRAS METROPOLITAN DEVELOPMENT AUTHORITY MADRAS 600008.

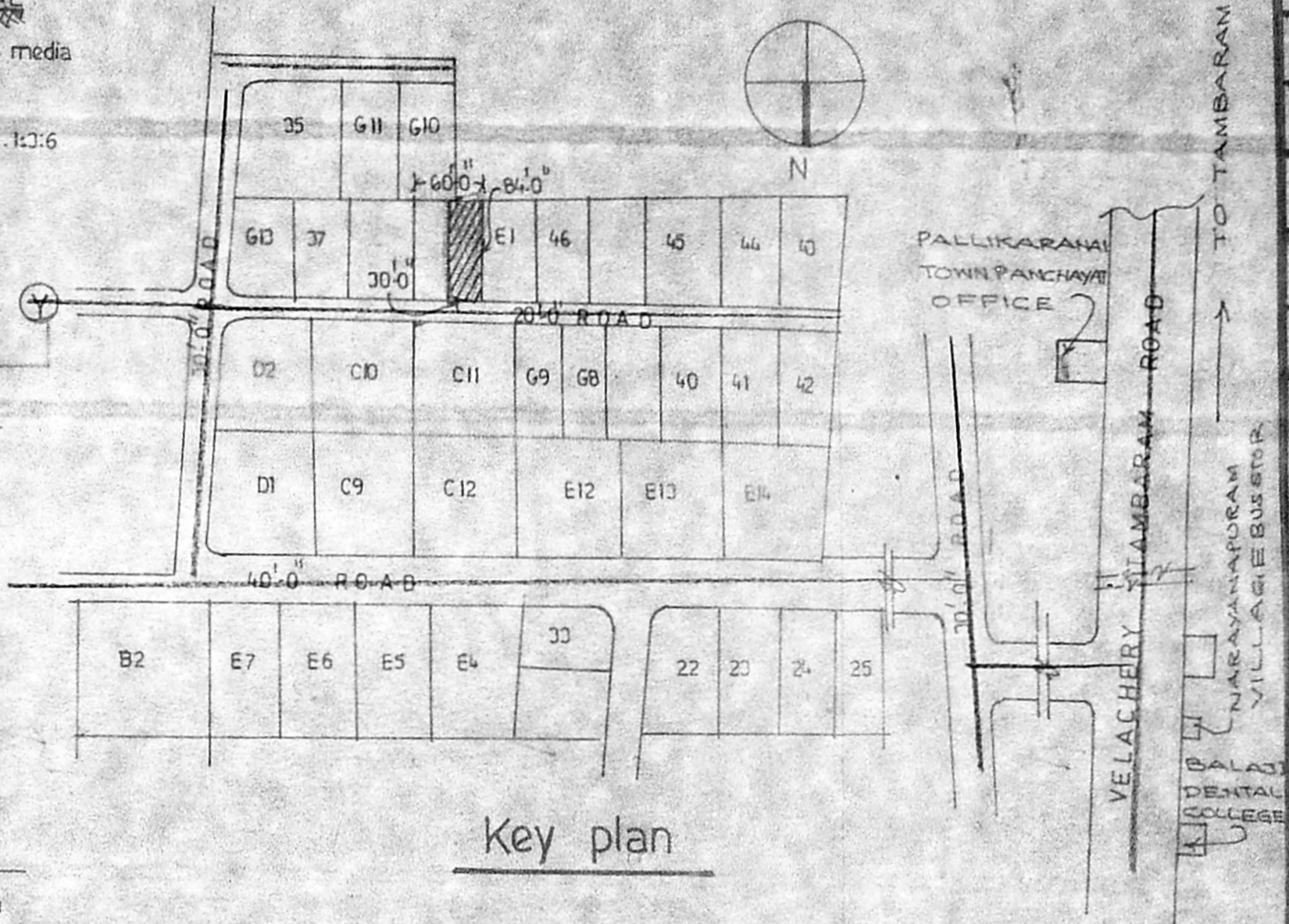

Key plan

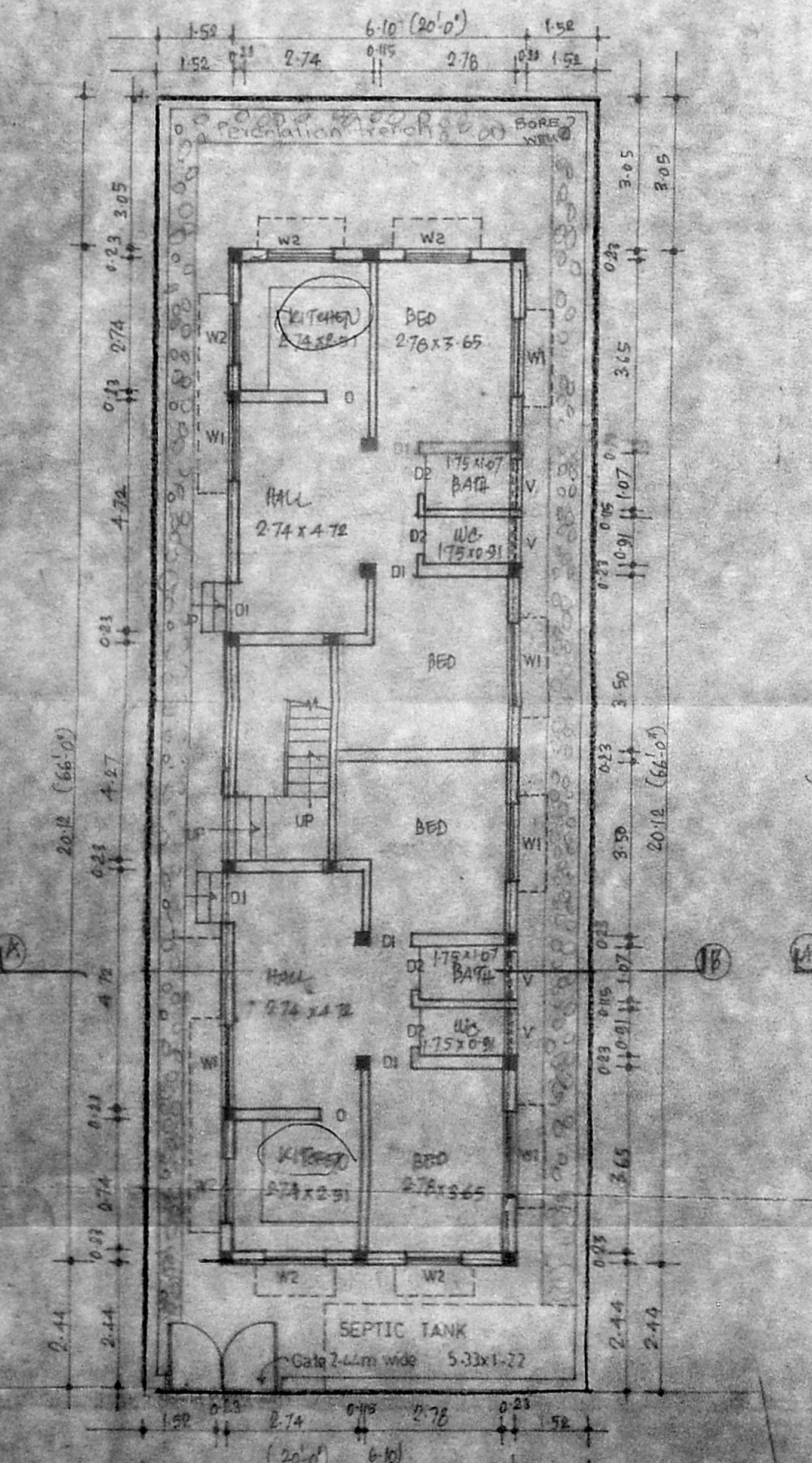

Ground floor plan/site plan

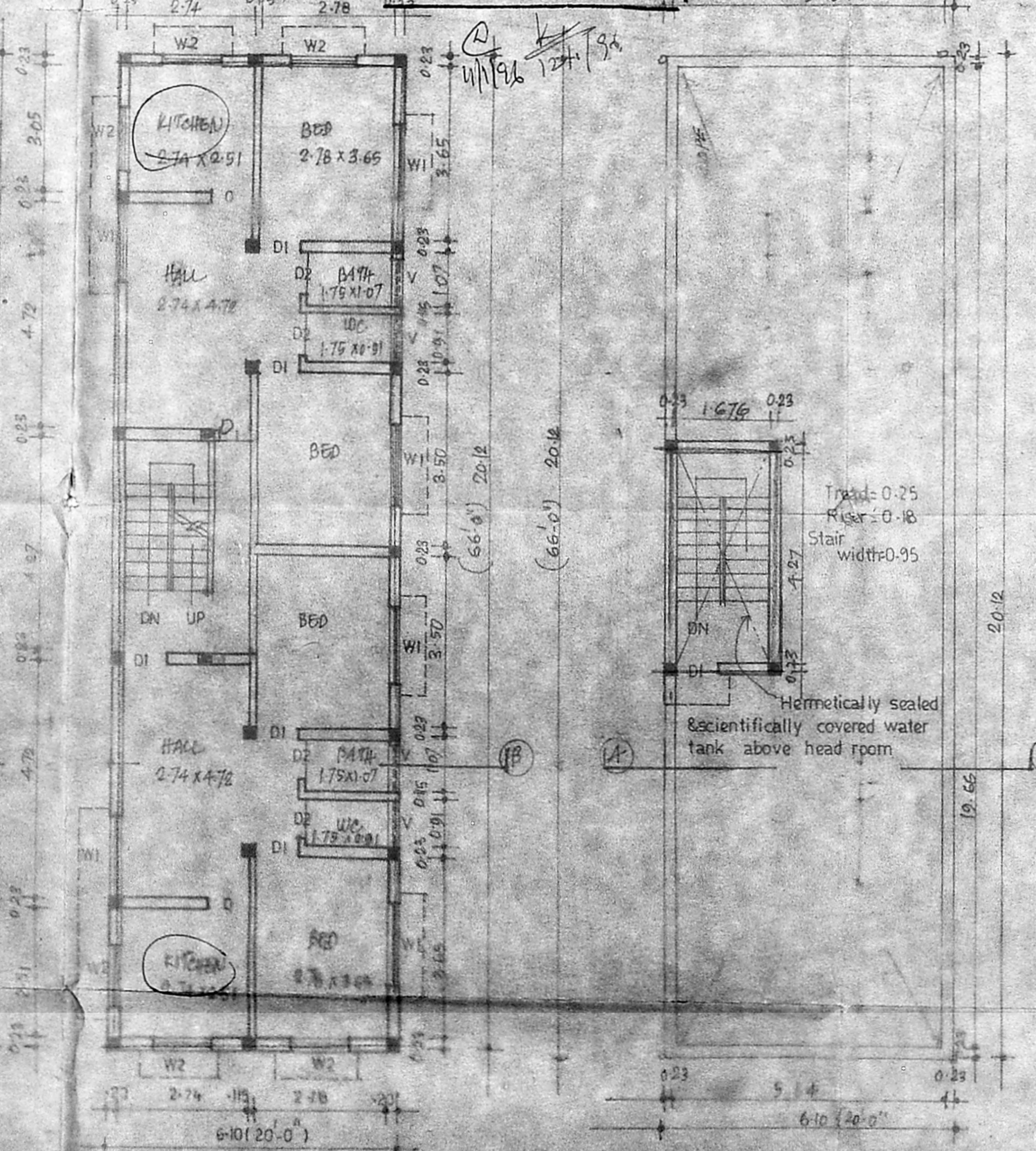

First floor plan Terrace floor plan



Elevation

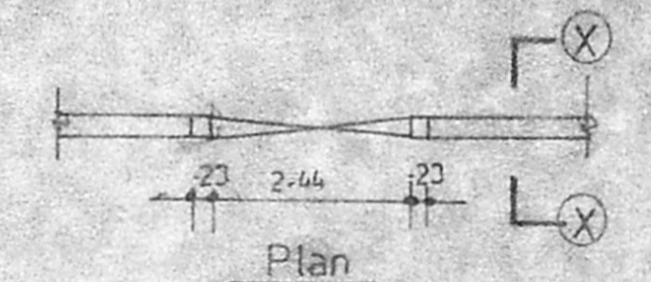

Plan

Gate & Compound wall

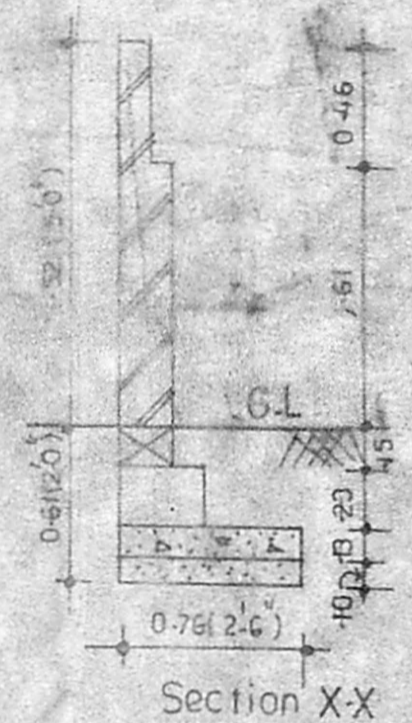

Section X-X

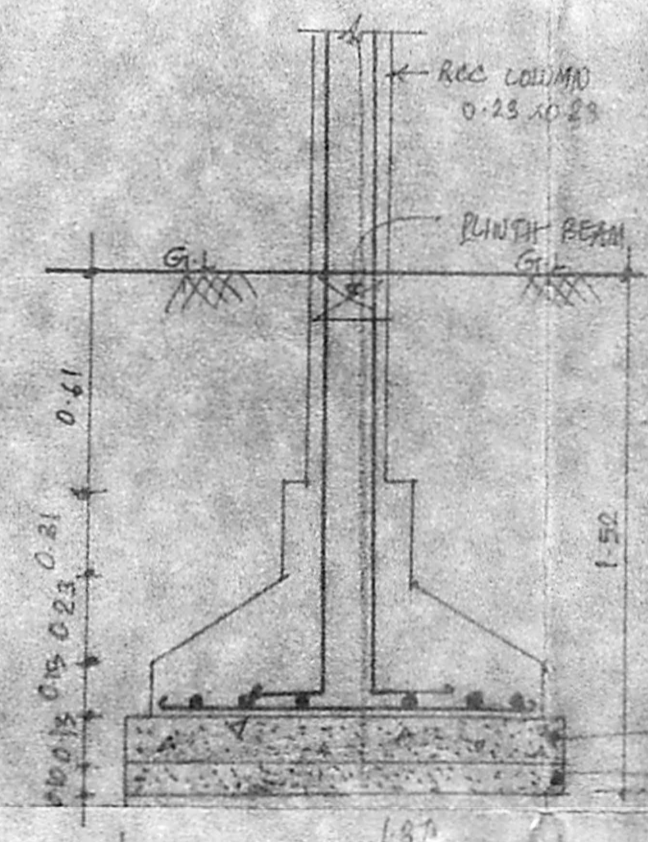

Foundation detail

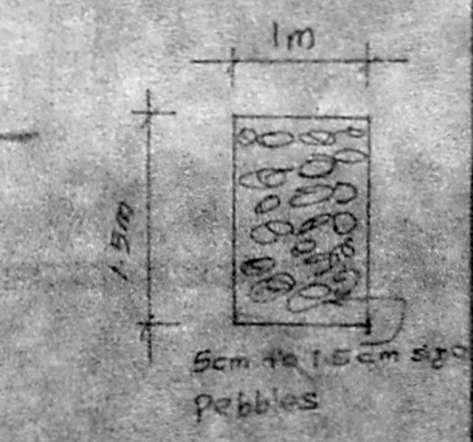

PERCOLATION TRENCH